

B3/40758/2002
 PLAN SHOWING THE PROPOSED RESIDENTIAL FLATS AT PLOT NO.35, DOOR NO.10, RAMASAMY ROAD, SRI KRISHNAPURAM EXTENSION, (VENKATAPURAM EXTENSION) AMBATTUR VILLAGE, SURVEY NO: 590/3A,5A&6A, BLOCK NO.13, WARD NO: B, T-SNO:44. SCALE 1"80' (1:100)

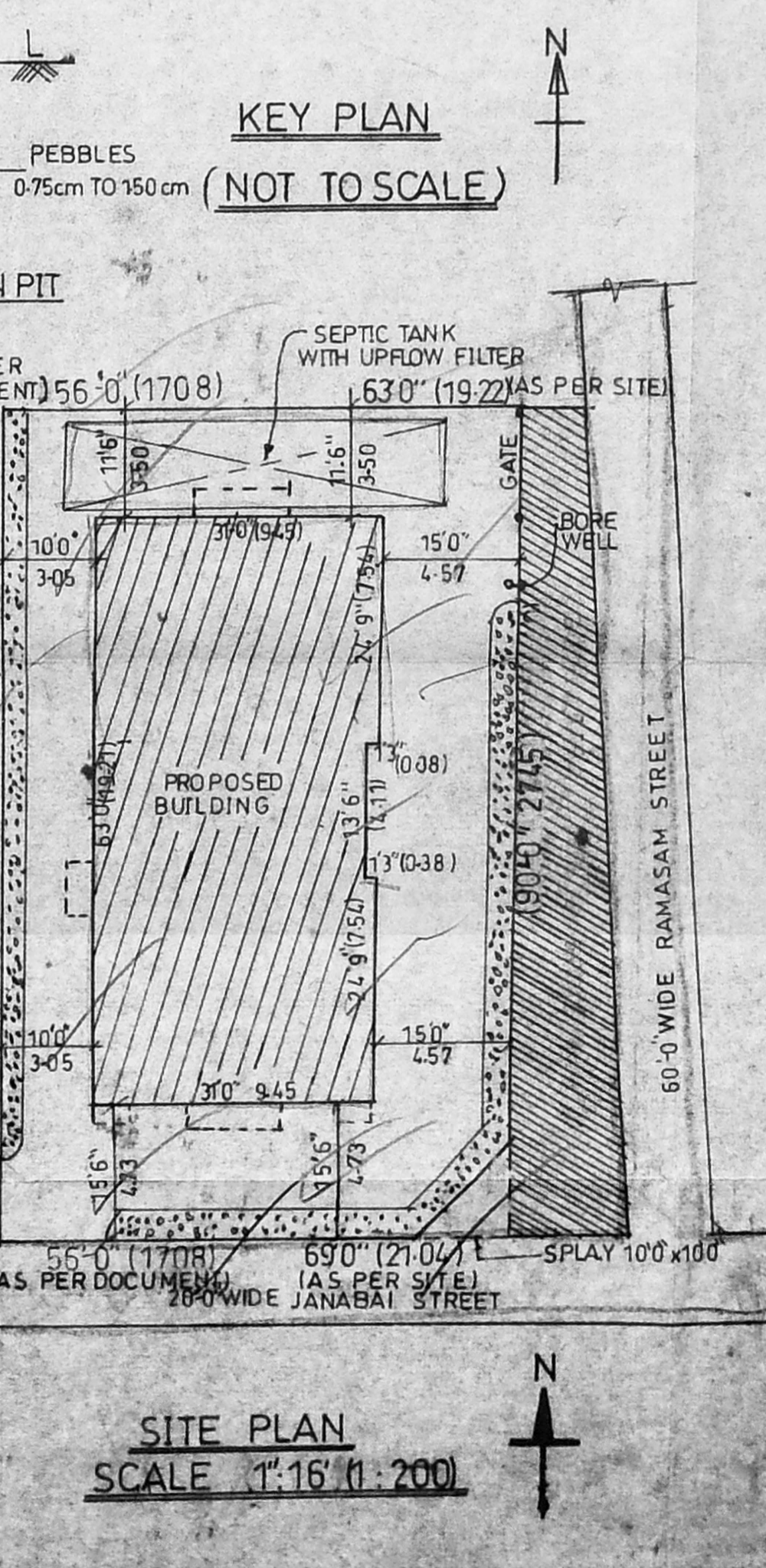
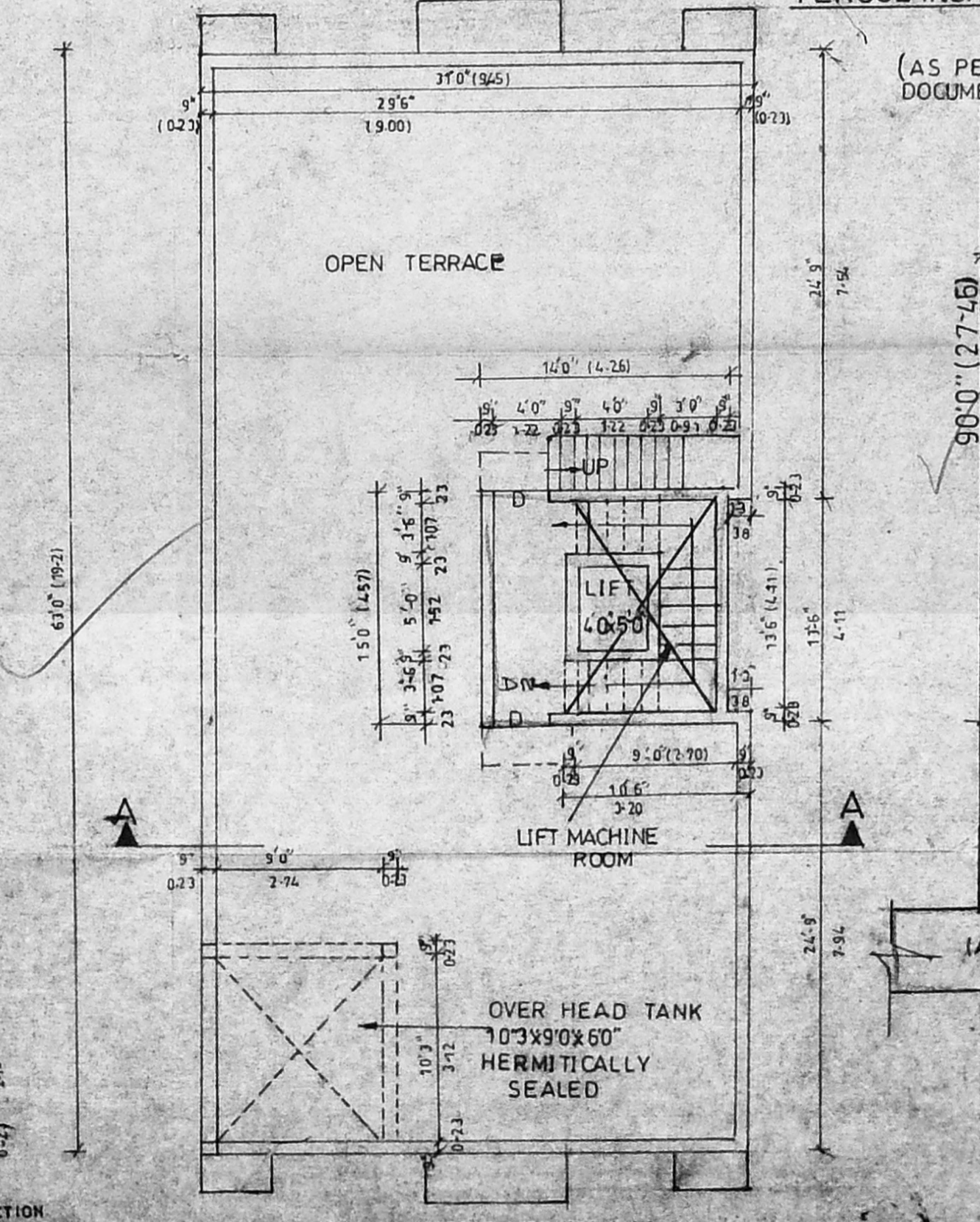
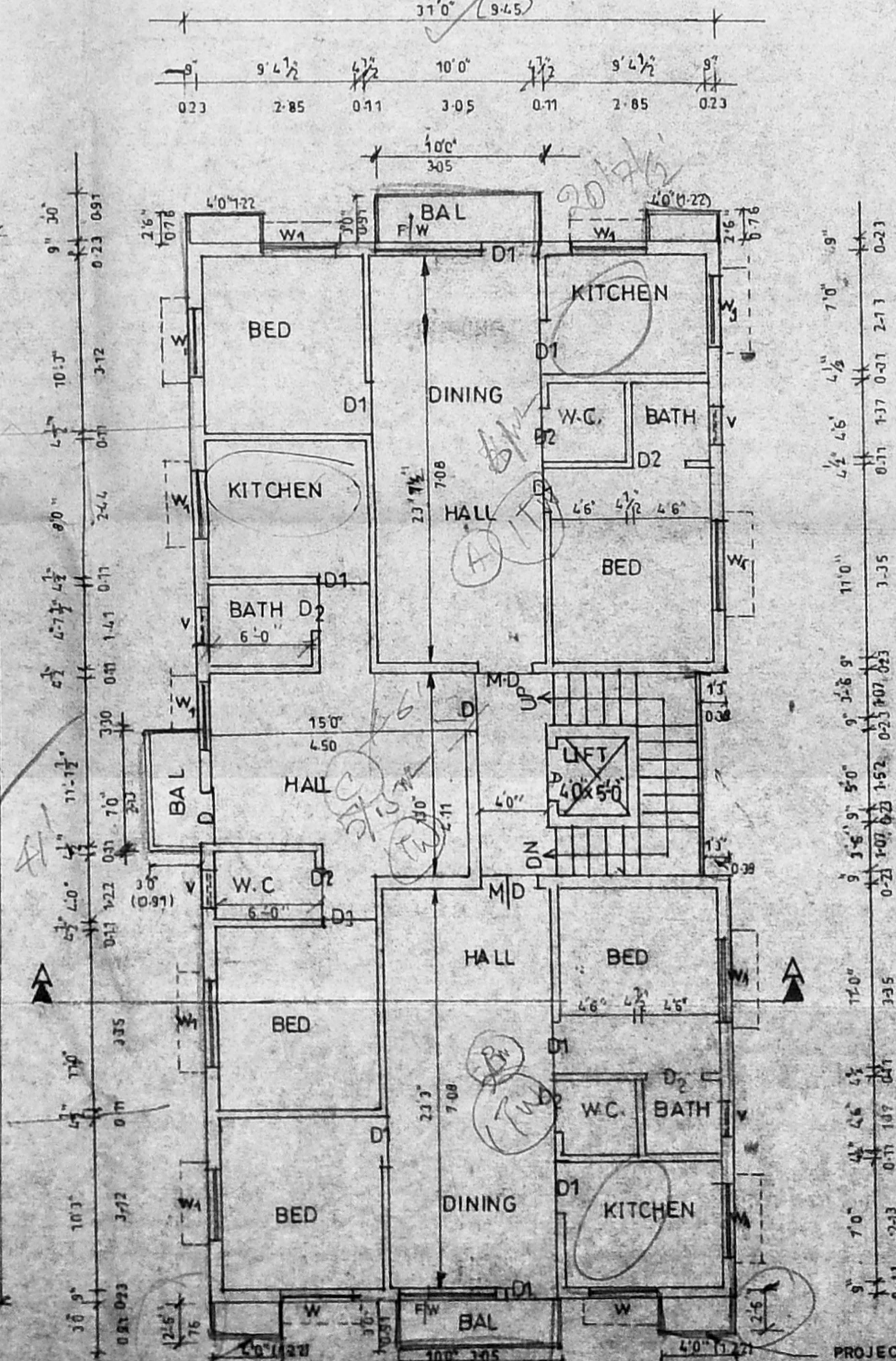
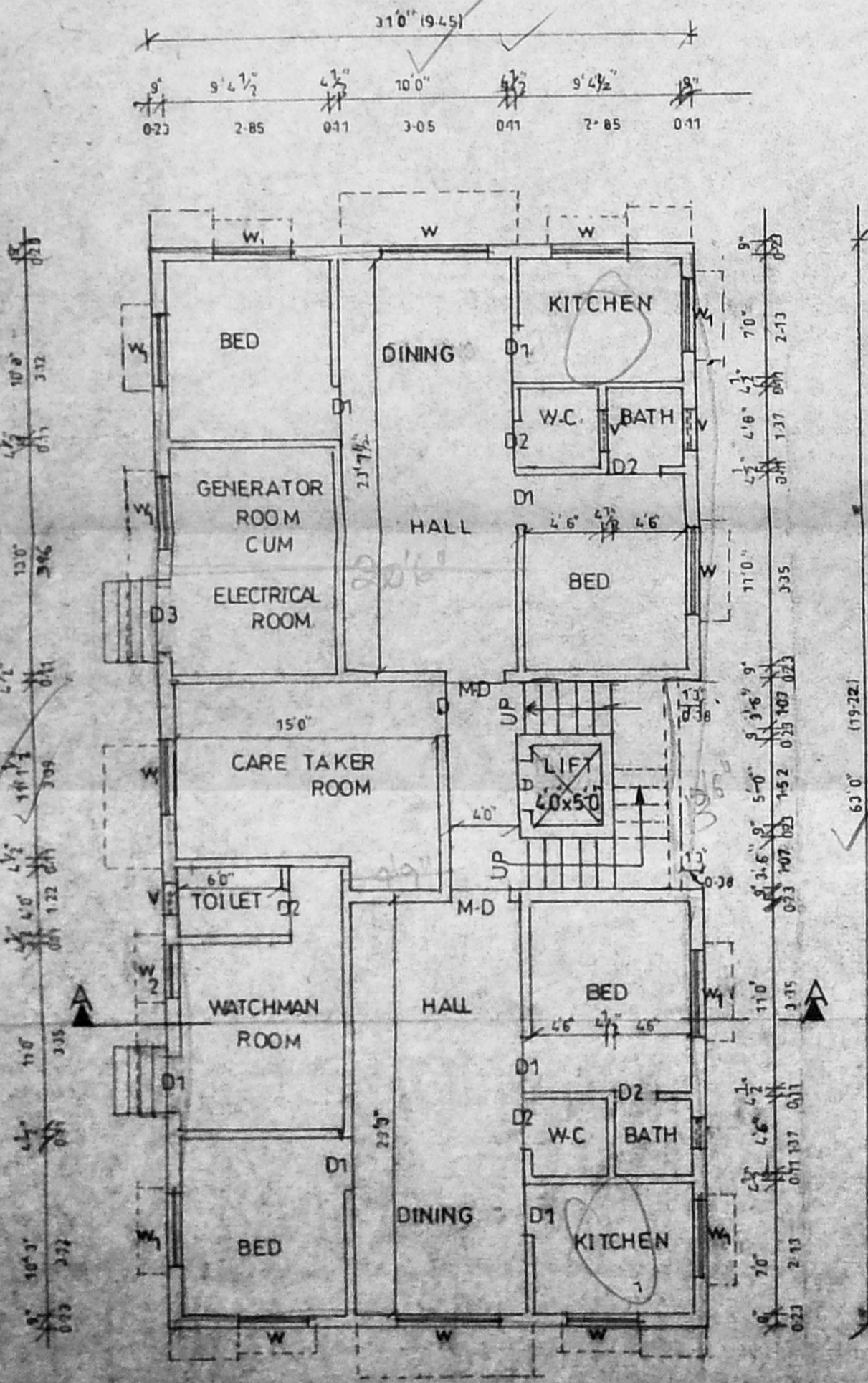
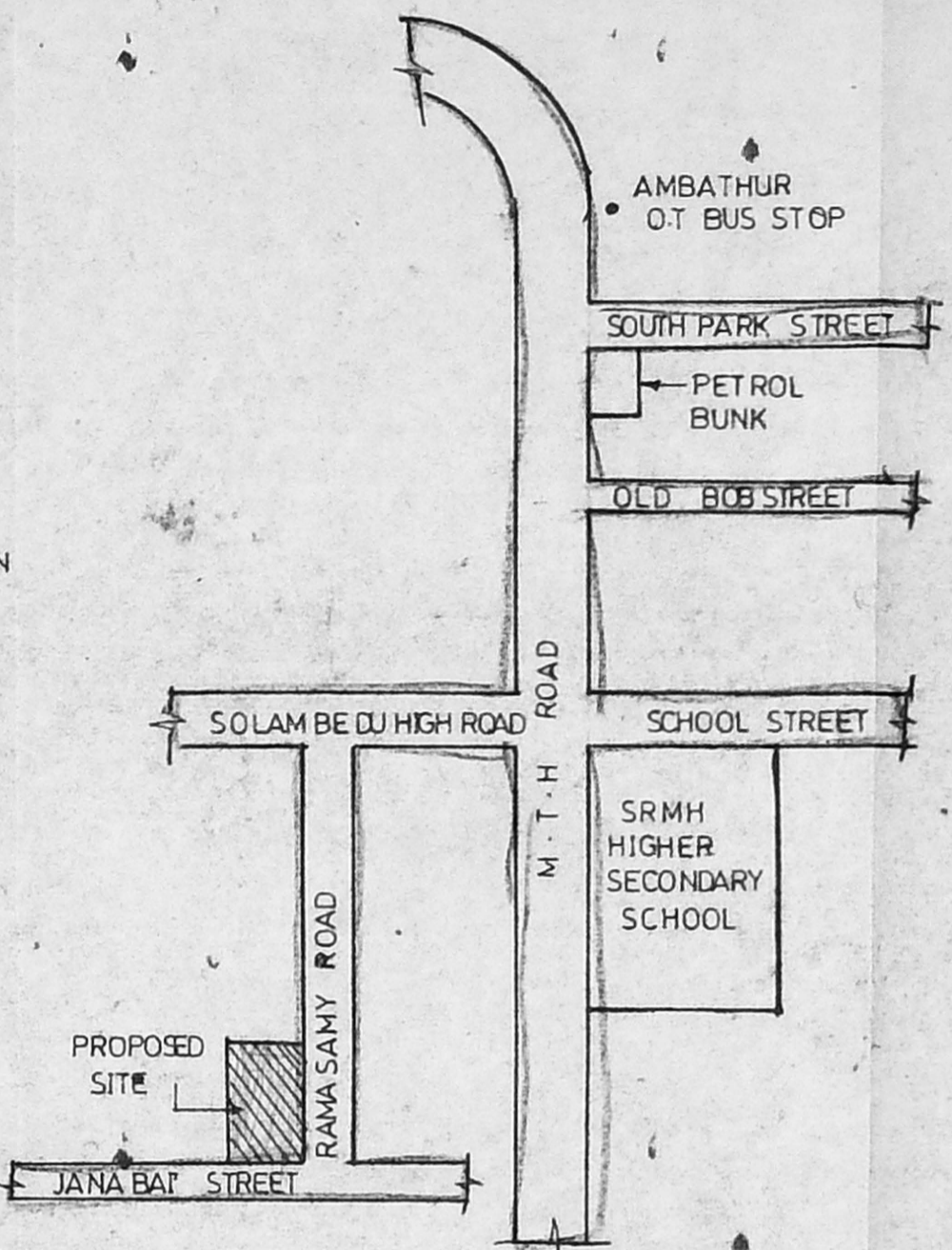
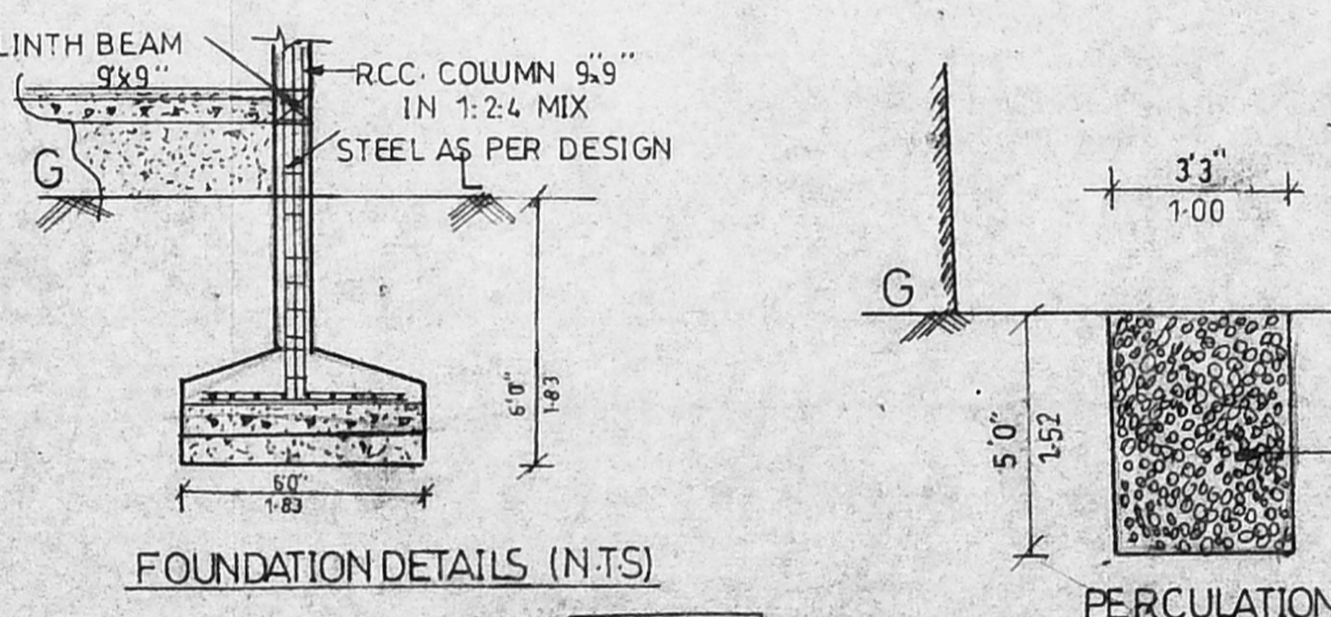
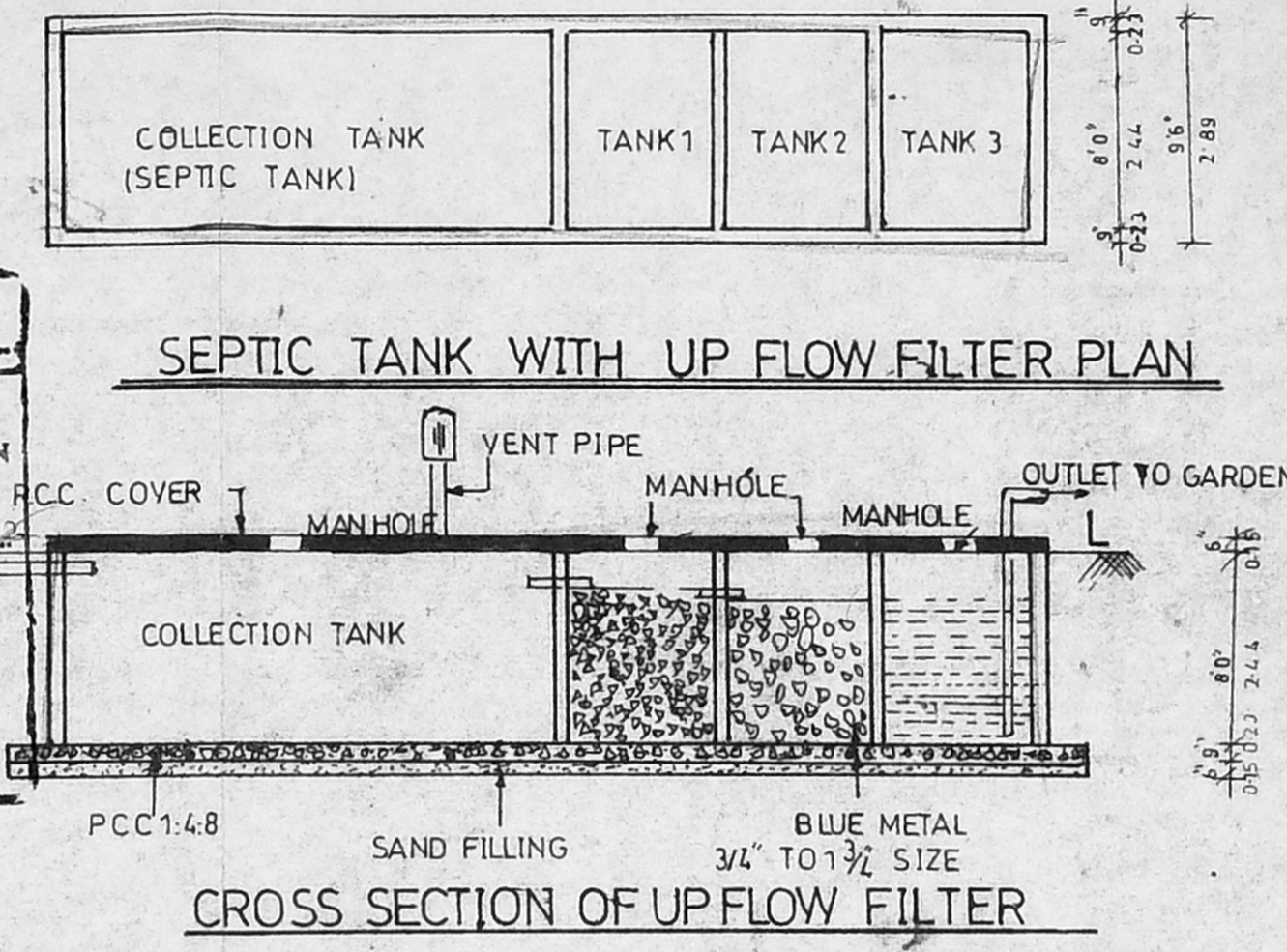
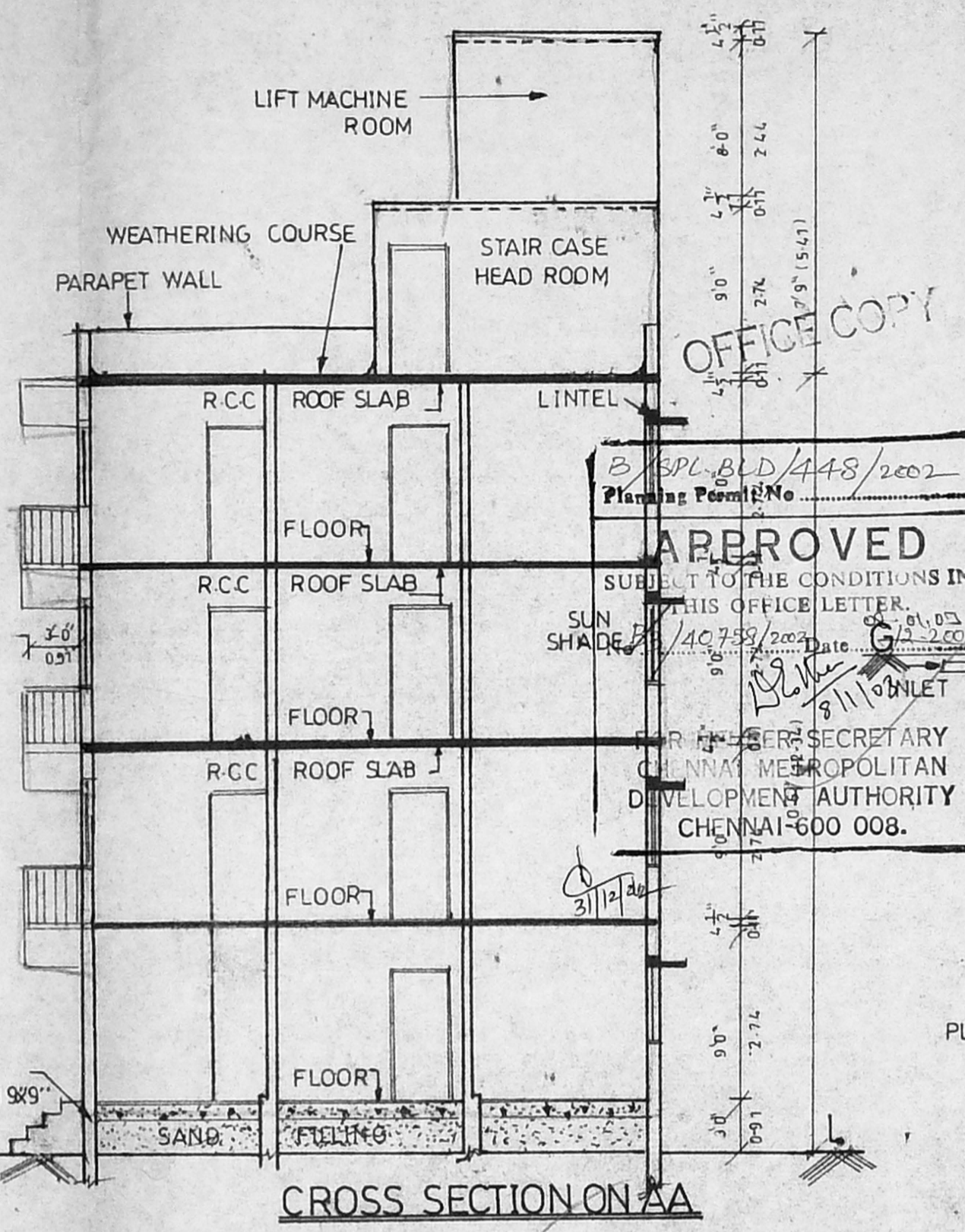
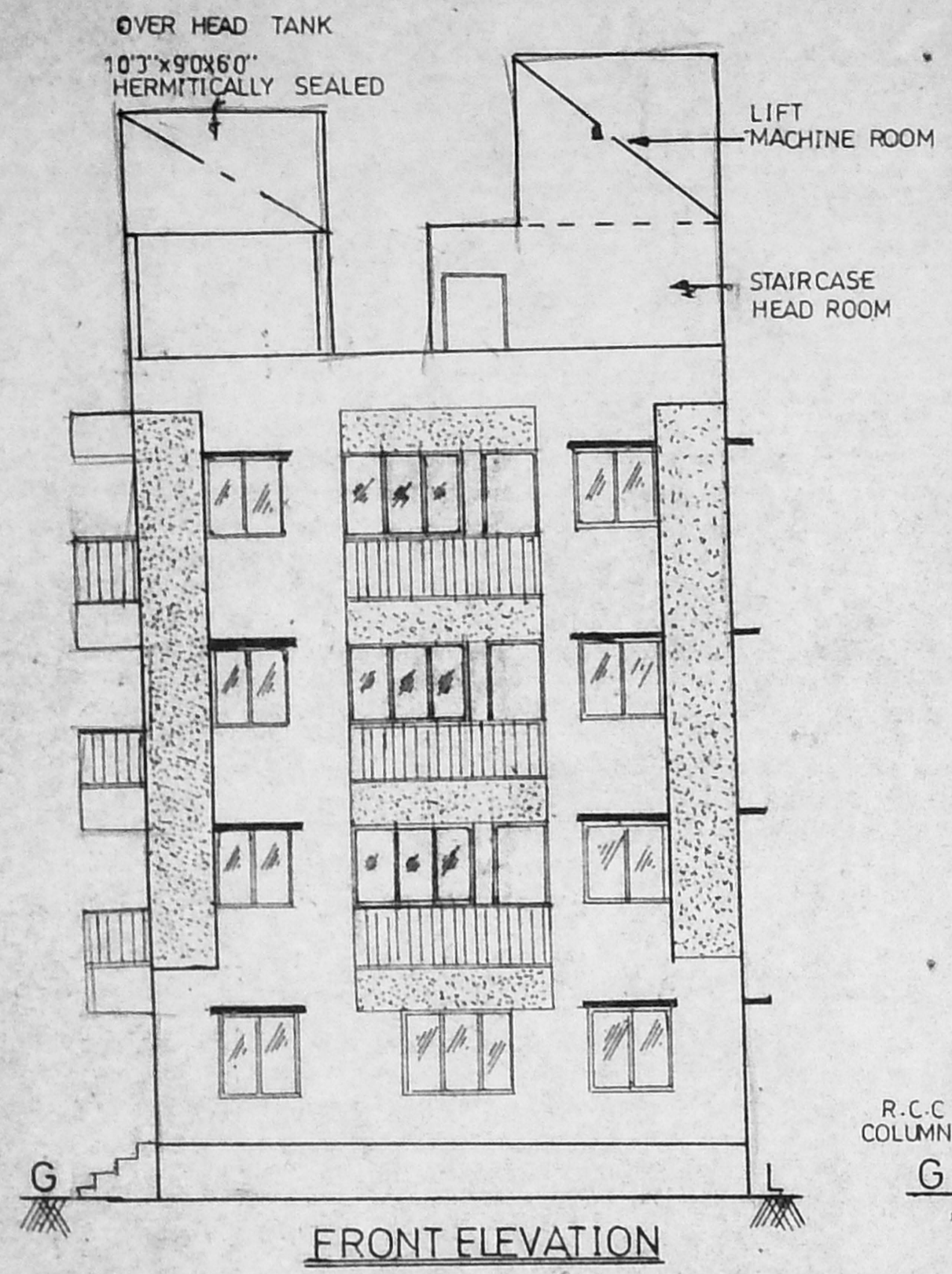

OFFICE COPY

B/SPL/BD/448/2002

Planning Permission No. 140758/2002

APPROVED

SUBJECT TO THE CONDITIONS IN THIS OFFICE LETTER.

FOR THE SECRETARY CHENNAI METROPOLITAN DEVELOPMENT AUTHORITY CHENNAI-600 008.

SCHEDULE OF JOINERY

D DOOR	3'3" x 7'0"	CMDA (B) / No. 110/2003
D1 DOOR	3'0" x 7'0"	CMDA (B) / 40758/2002
D2 DOOR	2'6" x 7'0"	0.15 x 2.13
D3 DOOR	4'0" x 7'0"	AS 77 x 2.13
W WINDOW	6'0" x 4'0"	AS 77 x 2.13
W1 WINDOW	4'0" x 4'0"	1.22 x 1.40
W2 WINDOW	3'0" x 4'0"	0.97 x 1.22 (1.22)
F/W FRENCH WIN	6'0" x 7'0"	1.83 x 2.13
V VENTILATOR	2'6" x 1'6"	0.76 x 0.46

AREA STATEMENT

TOTAL EXTENT AS PER PLR	SFT. 5412.00	SMT. 503.00
TOTAL EXTENT DOCUMENT	504.00	458.20
GROUND FLOOR NON F.S.I.	449.80	41.90
GROUND FLOOR F.S.I.	1486.30	138.08
FIRST FLOOR	2017.10	187.40
SECOND FLOOR	2017.70	187.40
THIRD FLOOR	2012.10	187.40
TOTAL AREA	7537.60	700.20
PLOT COVERAGE F.S.I.	40.0%	1.49

COLOUR INDEX

PROPOSED	[Symbol]
ROAD	[Symbol]
SITE BOUNDARY	[Symbol]

SPECIFICATION

R.C.C. WORK FOR COLUMN, PLINTH BEAM, LINTEL, SUN SHADE, BEAM AND R.C.C. ROOF SLAB IN 1:2:4 MIX.

BRICK WORK FOR SUPER STRUCTURE IN C.M. 1:5

PLASTERING FOR WALLS IN C.M. 1:4

PLASTERING FOR CEILING IN C.M. 1:3

WELL SEASONED COUNTRY WOOD FOR DOORS, WINDOWS AND VENTILATORS.

MOSAIC FLOORING GRAY IN COLOUR

ENAMEL PAINT FOR WOOD WORK

SUPERCEM FOR WALLS

OWNER SIGNATURE

S. ATHIVAMAN, B.E.
 Chartered Engineer
 Chennai, Tamil Nadu
 5, Nandanam Street, T. Nagar,
 CHENNAI - 600 034

LICENSED SURVEYOR